Kure Memorial Lutheran Church

117 N. 3rd Ave., PO Box 1
Kure Beach, NC 28449
910-458-5266
Website: www.kmlc.org
Email: kurememorial@kurememorial.com

10AM ✞ February 11th, 2024

Transfiguration Sunday

Statement of Welcome

Accepting those whom Christ has already accepted, Kure Memorial Lutheran Church affirms that all people, regardless of race, national origin, sexual orientation, or economic status, are unconditionally welcome to our community of faith and are invited to join us in worship, fellowship, and ministry.

Our Mission Statement

As joyful followers of Jesus Christ, we welcome and care for all people. We boldly proclaim the Good News, share our faith, and love God by serving others.

KMLC Core Values

✞Communion Centered Worship
✞Caring
✞Service to Others

Pastor Dan Keck

Worship 10:00

KMLC Office Hours:
9:00-1:00 Monday– Friday
Lynn Galindo

Welcome to Worship! We are glad to be worshipping with you today.
May you sense the Spirit's presence here!

If you live in the area and don't have a church home, we invite you to consider becoming part of our community of faith! The Sacrament of Holy Communion is offered for all who believe Jesus suffered and died, that we might be forgiven, strengthened in spirit and have everlasting life. We celebrate and receive the meal at an Open Table. Children are welcome to receive at the discretion of their parents. Those who do not receive are invited to come to the altar for a blessing.

Please complete the Guest Information/Prayer Request card if you are our guest this morning or if you have a prayer request! Thank you!

✞ *Indicates when to stand as you are able* 🕮 *Hymnals can be found under the pew ahead of you!*

GATHERING

Prelude

Call to worship: Children's Welcome to Worship!

Welcome

P: This is the day that the Lord has made!
C: Let us rejoice and be glad in it! Alleluia!

✞ **Gathering Song:** *Love Divine, All Love Excelling* Red Book 631

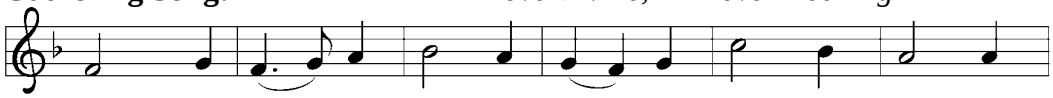

1 Love di - vine, all loves ex - cel - ling, Joy of heav'n, to
2 Breathe, oh, breathe thy lov - ing Spir - it in - to ev - 'ry
3 Come, Al - might - y, to de - liv - er; let us all thy
4 Fin - ish then thy new cre - a - tion, pure and spot - less

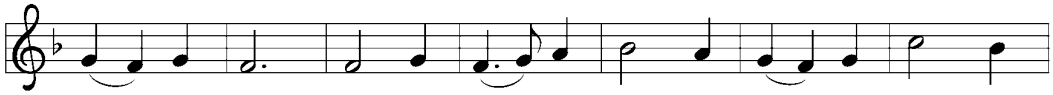

earth come down! Fix in us thy hum - ble dwell - ing, all thy
trou - bled breast; let us all in thee in - her - it; let us
life re - ceive; sud - den - ly re - turn, and nev - er, nev - er -
let us be; let us see thy great sal - va - tion per - fect -

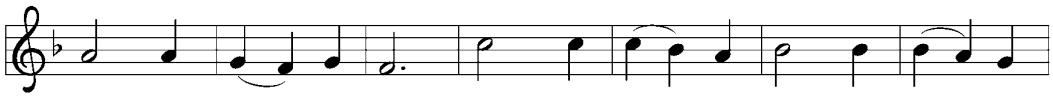

faith - ful mer - cies crown. Je - sus, thou art all com - pas - sion,
find thy prom - ised rest. Take a - way the love of sin - ning;
more thy tem - ples leave. Thee we would be al - ways bless - ing,
ly re - stored in thee! Changed from glo - ry in - to glo - ry,

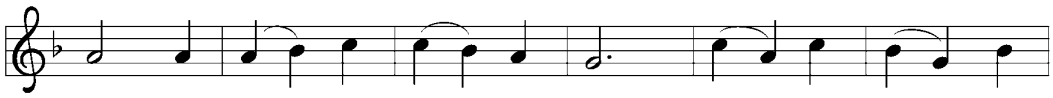

pure, un - bound - ed love thou art; vis - it us with
Al - pha and O - me - ga be; end of faith, as
serve thee as thy hosts a - bove, pray, and praise thee
till in heav'n we take our place, till we cast our

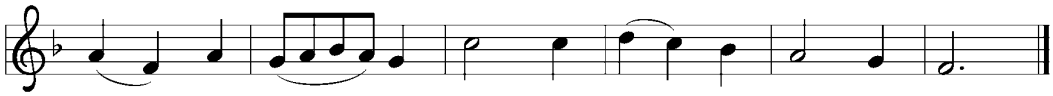

thy sal - va - tion, en - ter ev - 'ry trem - bling heart.
its be - gin - ning, set our hearts at lib - er - ty.
with - out ceas - ing, glo - ry in thy per - fect love.
crowns be - fore thee, lost in won - der, love, and praise!

Music, Text and Arrangement are Public Domain.

✞ Opening prayer:
A: The Lord be with you.
C: And also with you.
A: Let us pray. Almighty God, you are a brilliant light that shines in our lives. Transform us by the presence of Jesus in our lives and fill the world with the light of your love, mercy and grace. This we pray through Jesus our Lord.
C: Amen.

✞ Greeting:
P: The grace of our Lord Jesus Christ, the love of God, and the communion of the Holy Spirit be with you all.
C: And also with you.

WORD

First Reading: 2 Peter 1:16-21
16 For we did not follow cleverly devised stories when we told you about the coming of our Lord Jesus Christ in
power, but we were eyewitnesses of his majesty. 17 He received honor and glory from God the Father when the
voice came to him from the Majestic Glory, saying, "This is my Son, whom I love; with him I am well
pleased." 18 We ourselves heard this voice that came from heaven when we were with him on the sacred
mountain. 19 We also have the prophetic message as something completely reliable, and you will do well to pay
attention to it, as to a light shining in a dark place, until the day dawns and the morning star rises in your
hearts. 20 Above all, you must understand that no prophecy of Scripture came about by the prophet's own
interpretation of things. 21 For prophecy never had its origin in the human will, but prophets, though human,
spoke from God as they were carried along by the Holy Spirit.
The word of the Lord. **C: Thanks be to God.**

Children's Time:

Psalm 50:1-6
Out of Zion, perfect in beauty, God shines forth in glory. (Ps. 50:2)
1 The mighty one, God the LORD, has spoken; calling the earth from the rising of the sun to its setting.
2 **Out of Zion, perfect in its beauty, God shines forth in glory.**
3 Our God will come and will not keep silence; with a consuming flame before, and round about a raging storm.
4 **God calls the heavens and the earth from above to witness the judgment of the people.**
5 "Gather before me my loyal followers, those who have made a covenant with me and sealed it with sacrifice."
6 **The heavens declare the rightness of God's cause, for it is God who is judge.**

✞ **Song of Praise:** *How Majestic is Your Name* Purple Book 66

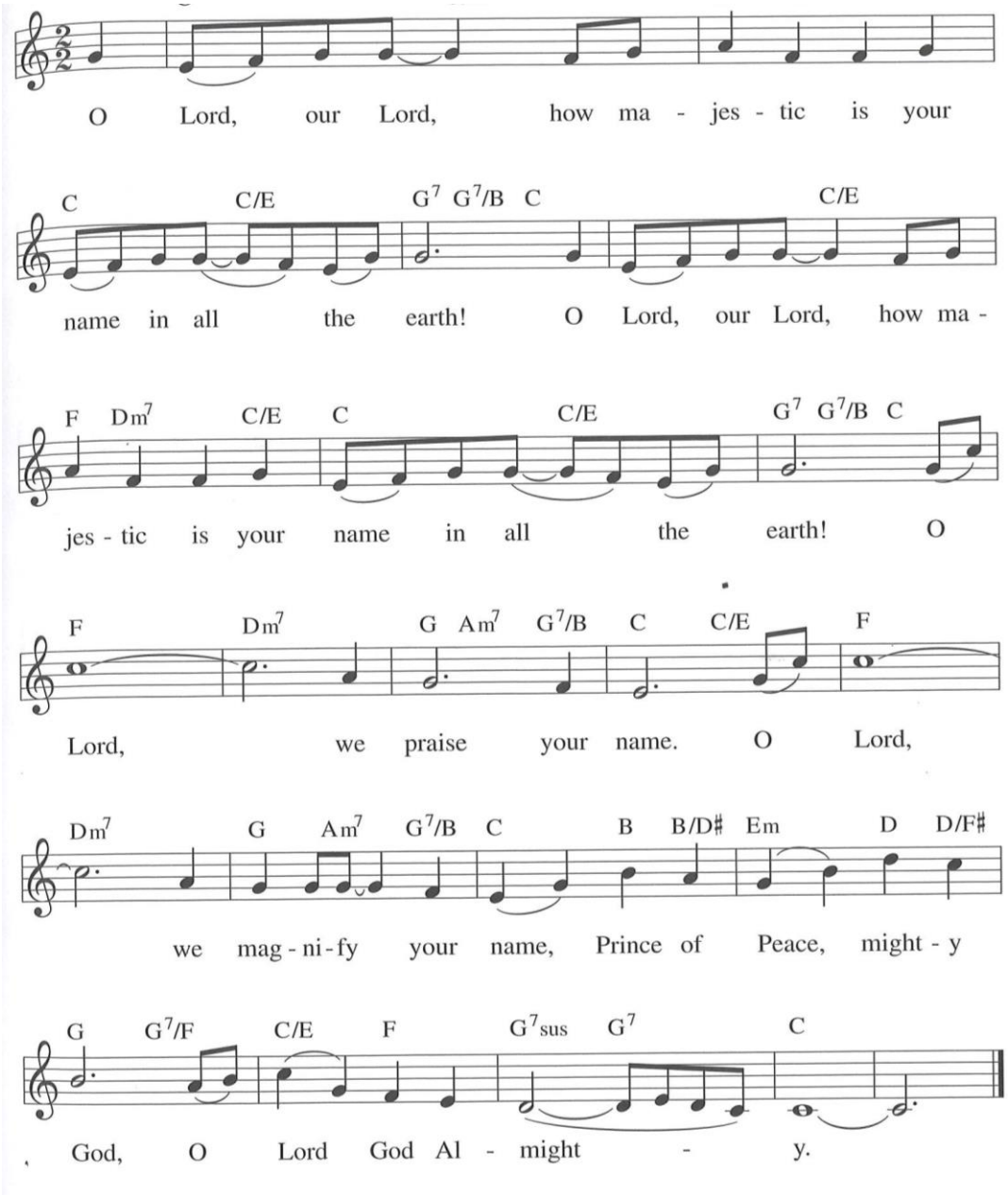

Permissions Capitol CMG Publishing 101 Winners Circle Brentwood, TN 37027 Telephone: 615-371-4300
Website: http://www.capitolcmglicensing.com Reprinted/Streamed used by Permission under CCLI License All Rights Reserved

✞ **The Holy Gospel: Mark 9:2-9** **C: Glory to You, O Lord.**

Mark's gospel presents the transfiguration as a preview of what would become apparent to Jesus' followers after he rose from the dead. Confused disciples are given a vision of God's glory manifest in the beloved Son.

[2]Six days later, Jesus took with him Peter and James and John, and led them up a high mountain apart, by themselves. And he was transfigured before them, [3]and his clothes became dazzling white, such as no one on earth could bleach them. [4]And there appeared to them Elijah with Moses, who were talking with Jesus. [5]Then Peter said to Jesus, "Rabbi, it is good for us to be here; let us make three dwellings, one for you, one for Moses, and one for Elijah." [6]He did not know what to say, for they were terrified. [7]Then a cloud overshadowed them, and from the cloud there came a voice, "This is my Son, the Beloved; listen to him!" [8]Suddenly when they looked around, they saw no one with them any more, but only Jesus. [9]As they were coming down the mountain, he ordered them to tell no one about what they had seen, until after the Son of Man had risen from the dead.

The Gospel of the Lord. **C: Praise to You, O Christ**

Message:

✞ **Hymn of the Day:** *Shine, Jesus, Shine* Red Book 671

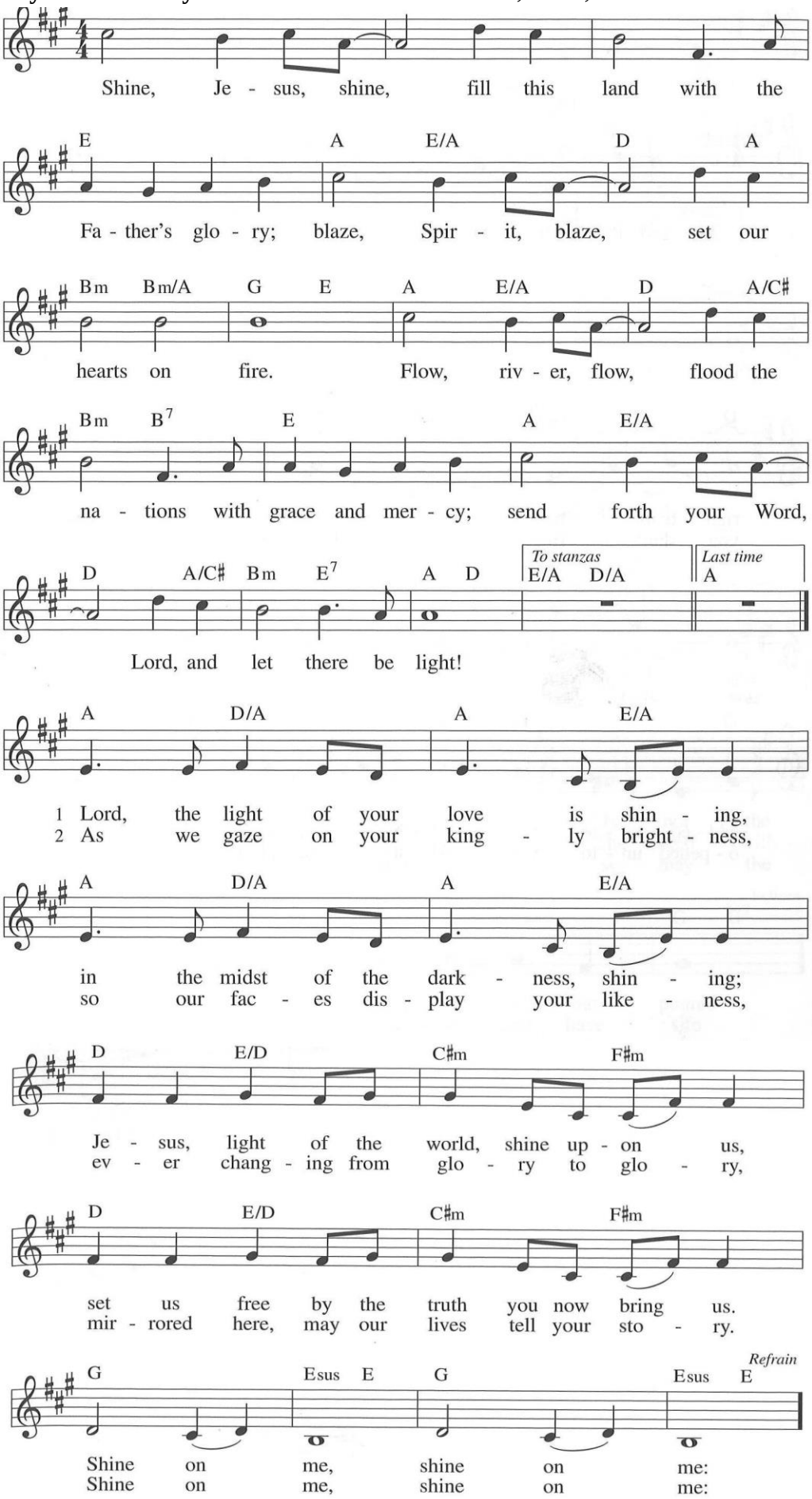

✞ **Statement of Faith:**

I believe in God, the Father almighty, creator of heaven and earth.

I believe in Jesus Christ, God's only Son, our Lord, who was conceived by the Holy Spirit, born of the virgin Mary, suffered under Pontius Pilate, was crucified, died, and was buried; he descended into hell. On the third day he rose again; he ascended into heaven, he is seated at the right hand of the Father, and he will come to judge the living and the dead.

I believe in the Holy Spirit, the holy catholic church, the communion of saints, the forgiveness of sins, the resurrection of the body, and the life everlasting. Amen.

✞ **Prayers:**

✞ **Sharing the Peace of the Lord:**

P: The peace of the Lord be with you all!

C: And also with you.

(Please share the peace with those around you and move about the sanctuary to share the peace with others as you feel comfortable)

Following sharing the peace, the offering will be brought forward. If you have an offering you would like to give, please place it in the basket at the entrance of the sanctuary. Or, if it is more convenient, you may scan the QR code to the right to give your offering electronically! Thank you!

Or

Use the QR code on the left to give your offering through "Zelle".

or use the following email to give a gift: kurememorial @kmlc.org.

Offering Song: *How Good, Lord, To Be Here* Red Book 315

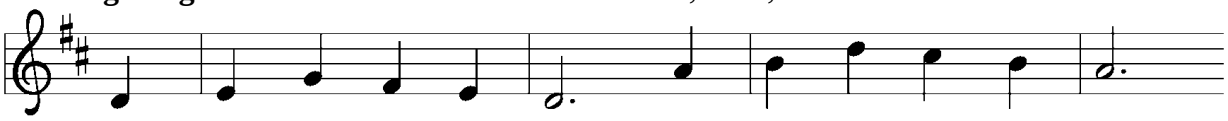

1 How good, Lord, to be here! Your glo - ry fills the night;
2 How good, Lord, to be here, your beau - ty to be - hold
3 Ful - fill - er of the past and hope of things to be,
4 Be - fore we taste of death, we see your king - dom come;
5 How good, Lord, to be here! Yet we may not re - main;

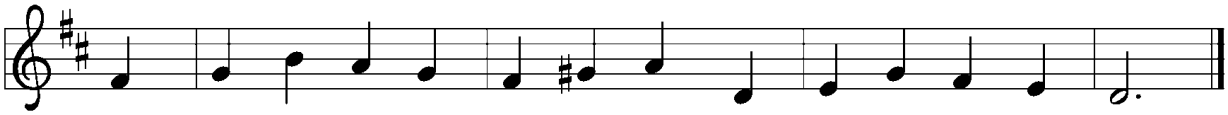

your face and gar-ments, like the sun, shine with un - bor-rowed light.
where Mo - ses and E - li - jah stand, your mes-sen-gers of old.
we hail your bod - y glo - ri - fied and our re-demp-tion see.
we long to hold the vi - sion bright and make this hill our home.
but since you bid us leave the mount, come with us to the plain.

Music, Arrangement and Text are all Public Domain.

MEAL

✞ **Prayer:**
A: Let us pray. Gracious God, we give you thanks for the gifts and offerings given in various ways, as signs of your gracious love for us. Use these gifts and the abilities you give us to make a difference in the world around us. This we pray through Jesus our Lord. Amen.

✞ **Lord's Supper:**
P: The Lord be with you.
C: And also with you.
P: Lift up your hearts.
C: We lift them to the Lord.
P: Let us give thanks to the Lord our God.
C: It is right to give our thanks and praise.

P: In the night he was betrayed…Our Lord Jesus took bread, gave thanks; broke it and gave it to his disciples saying, "Take and eat it, this is my body given for you. Do this for the remembrance of me." Again, after supper, he took the cup, gave thanks and gave it for all to drink saying, "This cup is the new covenant in my blood, shed for you and for all people for the forgiveness of sin. Do this in remembrance of me."

The Lord's Prayer:
Our Father in heaven, hallowed be your name,
Your kingdom come, your will be done on earth as in heaven.
Give us today our daily bread.
Forgive us our sins as we forgive those who sin against us.
Save us from the time of trial and deliver us from evil,
For the kingdom, the pow'r and the glory are yours, now and forever.

Guidance for Communion Distribution: *You are asked to come forward, as directed by the ushers. You will receive a piece of bread and a cup of wine or white grape juice and receive a blessing. Gluten free wafers are available for those with that preference. Once you receive communion, you may place your empty cups in the basket near the front pew and return to your seats. Thank you!*

Communion songs: *Dazzling Presence on the Mountain* ACS Book 917

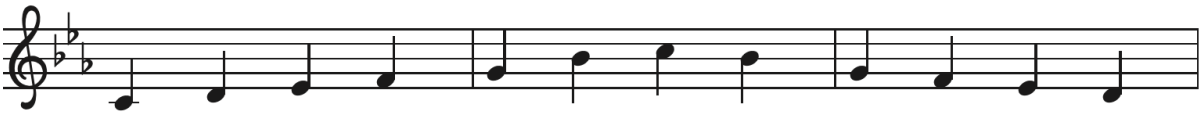

1 Daz - zling pres - ence on the moun - tain: hu - man eye had
2 From this mount of mys - tic splen - dor to the cross Christ
3 From the heights of new cre - a - tion, Christ be - holds his
4 Let our praise ring from each moun - tain, in - to deep - est

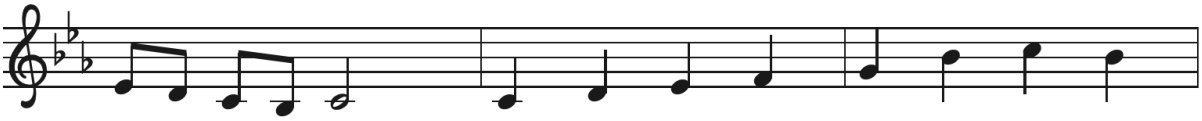

nev - er seen such a won - der, such re - splen - dence,
press - es on; here no Mo - ses nor E - li - jah,
world, re - deemed; as with Pe - ter and com - pan - ions,
val - leys pour, where, with lives of grate - ful ser - vice,

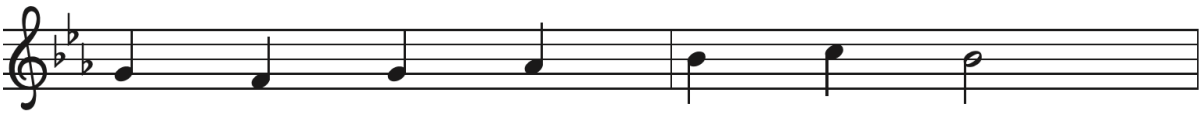

heav'n and earth in cloud con - vene.
on - ly thieves Christ's wings a - dorn.
brings us now to sights un - seen.
we a - dore Christ ev - er - more.

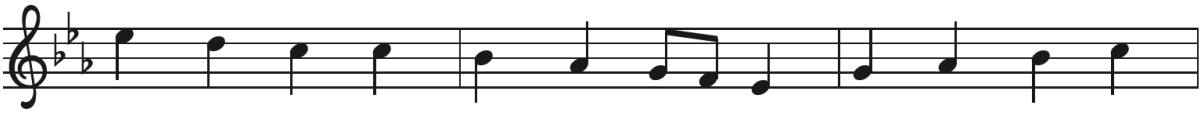

"This is my Son, the be - lov - ed," thun - d'rous voice from
"Lord, have mer - cy, Christ, have mer - cy," was one's pen - i -
Jus - tice, mer - cy, and com - pas - sion: these the booths he
To the Son, God's own be - lov - ed, and the Spir - it

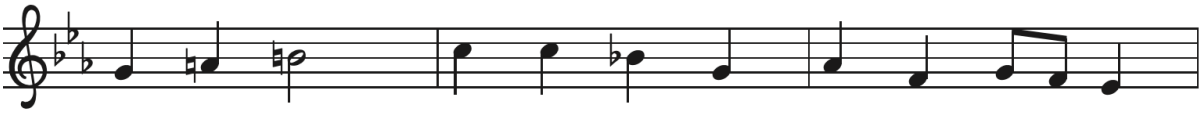

cloud ex - claimed. Word made flesh to heal cre - a - tion,
ten - tial sigh. With trans - fig - ur - ing as - sur - ance,
bids us build, that the earth he loves may flour - ish
end - less - ly, may the church's praise be lift - ed

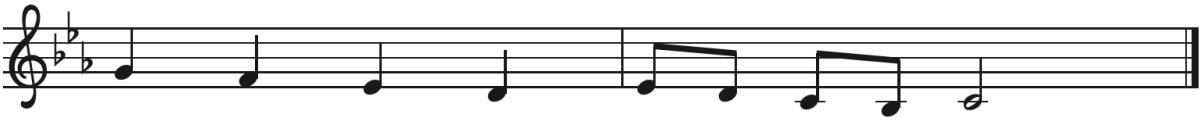

to dis - ci - ples God pro - claimed.
Christ re - joins his fer - vent cry.
as each life with grace is filled.
to the bless - ed Trin - i - ty.

Text and music © 2015 Augsburg Fortress Reprinted/Streamed with permission under One License. License # A-723340. All Rights Reserved

Christ Be Our Light

Red Book 715

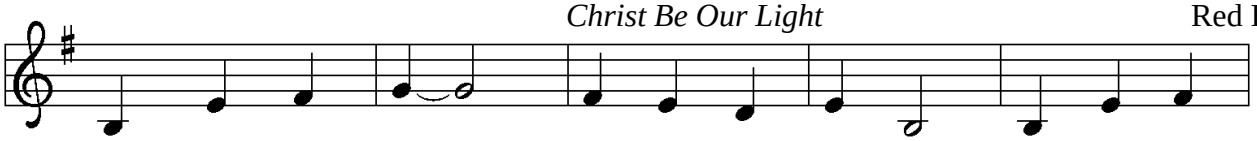

1 Long - ing for light, we wait in dark - ness. Long - ing for
2 Long - ing for peace, our world is trou - bled. Long - ing for
3 Long - ing for food, man - y are hun - gry. Long - ing for
4 Long - ing for shel - ter, man - y are home - less. Long - ing for
5 Man - y the gifts, man - y the peo - ple, man - y the

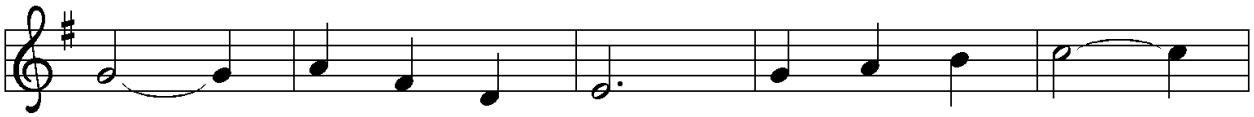

truth, we turn to you. Make us your own,
hope, man - y de - spair. Your word a - lone
wa - ter, man - y still thirst. Make us your bread,
warmth, man - y are cold. Make us your build - ing,
hearts that yearn to be - long. Let us be ser - vants

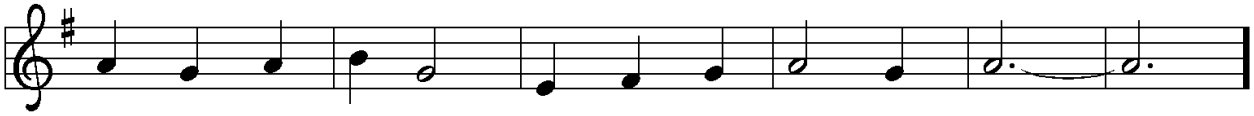

your ho - ly peo - ple, light for the world to see.
has pow'r to save us. Make us your liv - ing voice.
bro - ken for oth - ers, shared un - til all are fed.
shel - ter - ing oth - ers, walls made of liv - ing stone.
to one an - oth - er, signs of your king - dom come.

Refrain

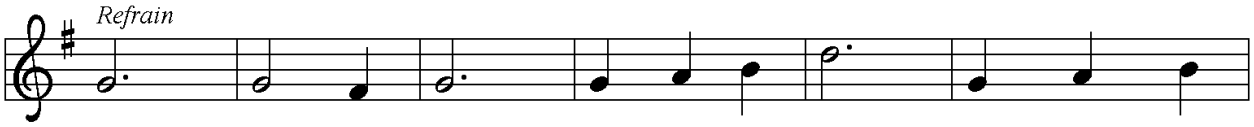

Christ, be our light! Shine in our hearts. Shine through the

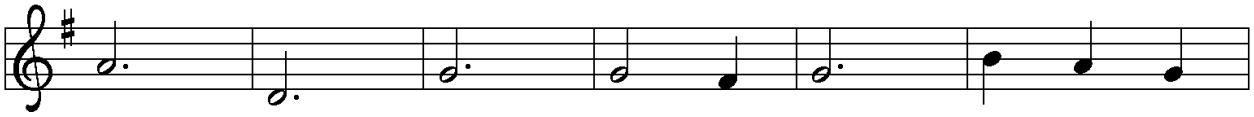

dark - ness. Christ, be our light! Shine in your

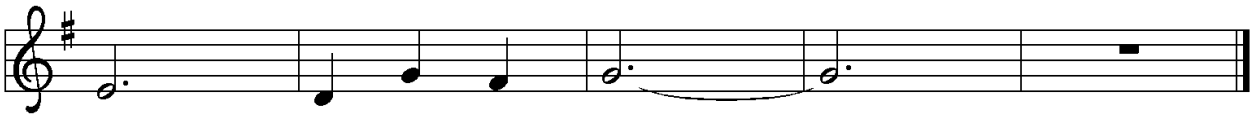

church gath - ered to - day.

Text and music © 2015 Augsburg Fortress Reprinted/Streamed used by Permission under CCLI License All Rights Reserved

Alleluia Song of Gladness Red Book 318

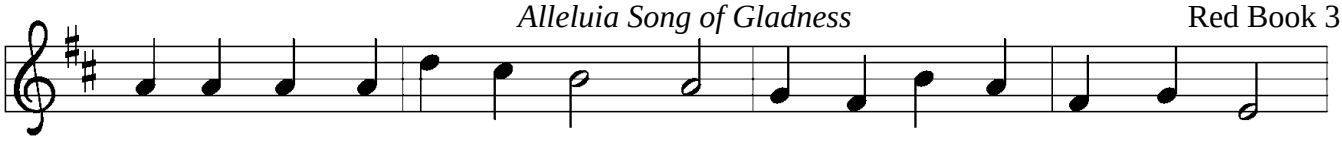

1 Al - le - lu - ia, song of glad - ness, voice of joy that can - not die;
2 Al - le - lu - ia you are sound - ing, true Je - ru - sa - lem and free;
3 Al - le - lu - ia can - not al - ways be our song while here be - low;
4 In our hymns we pray with long - ing: Grant us, bless - ed Trin - i - ty,

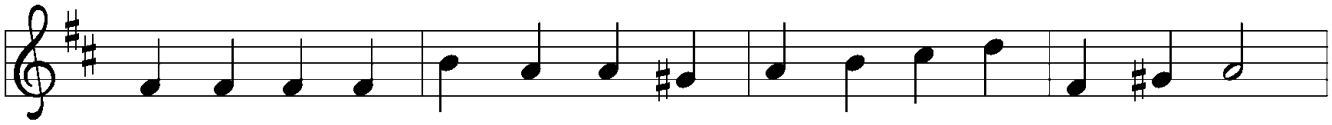

al - le - lu - ia is the an - them ev - er dear to choirs on high;
al - le - lu - ia, joy - ful moth - er, bring us to your ju - bi - lee;
al - le - lu - ia our trans - gres - sions make us for a while for - go;
at the last to keep glad Eas - ter with the faith - ful saints on high;

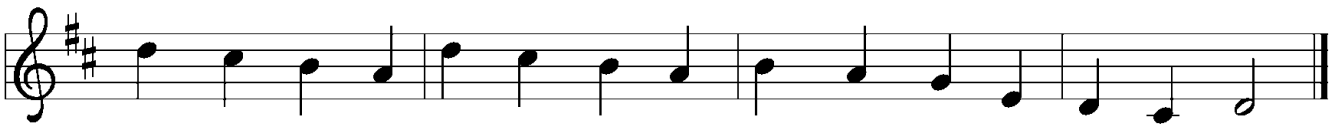

in the house of God a - bid - ing thus they sing e - ter - nal - ly.
here by Bab - y - lon's sad wa - ters mourn - ing ex - iles still are we.
for the sol - emn time is com - ing when our tears for sin shall flow.
there to you for - ev - er sing - ing al - le - lu - ia joy - ful - ly.

Music, Text and Arrangement are Public Domain.

✞ **Blessing/Prayer:**

✞ **Benediction:**

✞ **Sending Song:** *I Want to Walk as a Child of the Light* Red Book 815

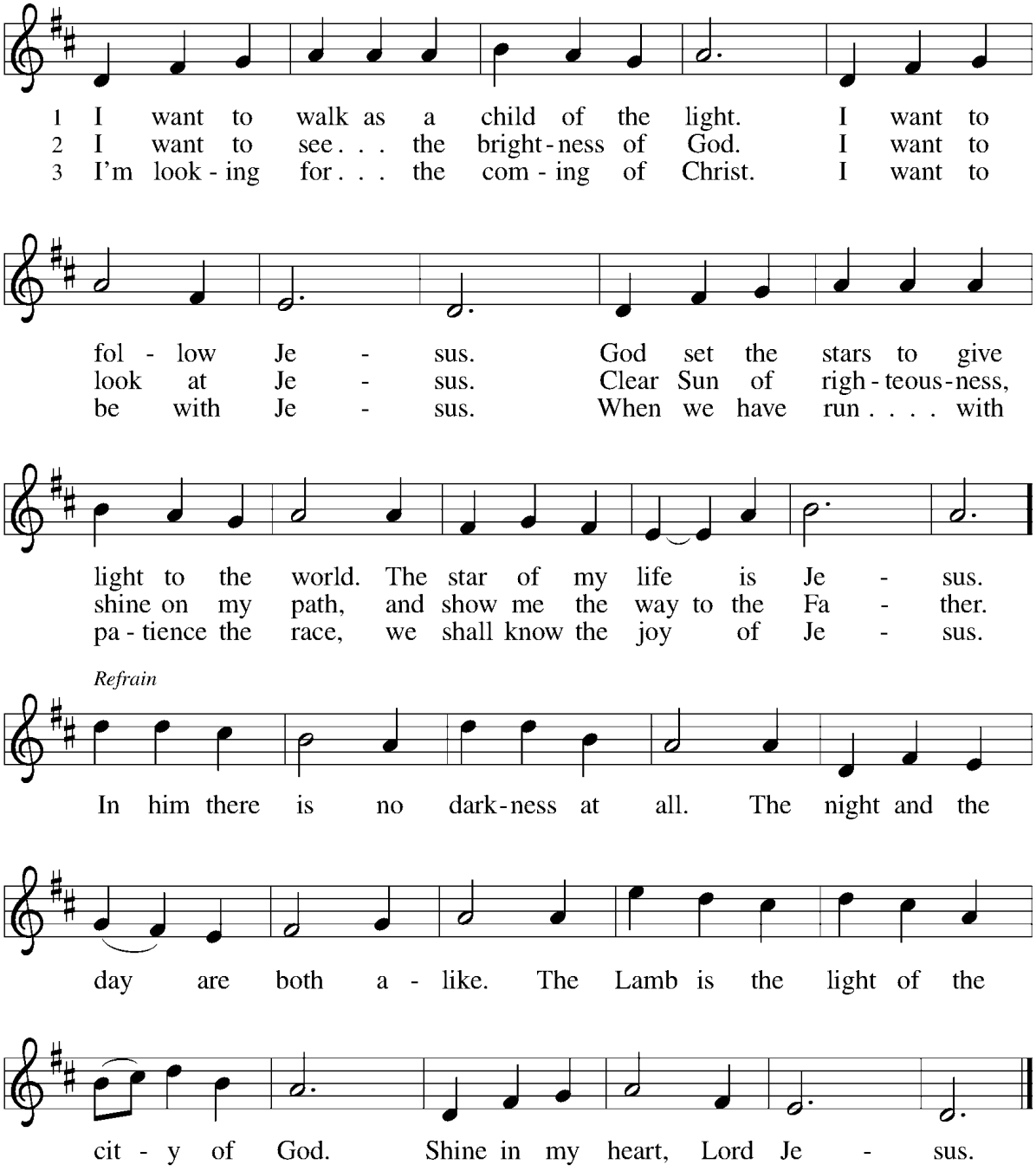

Text and music © 1970, 1975 Celebration Reprinted/Streamed with permission under One License. License # A-723340. All Rights Reserved

✞ **Sending:**

A: Go in peace. Serve the Lord. And have fun doing it!

C: Thanks be to God!

✞ Sunday Worship 10AM ✞

Serving Today:

Ushers:	**Stephanie and Peyton Hyde-Miller**
Assisting Minister:	**Marcus Matzke**
Reader:	**Chris Keck**
Sign Language Interpreter:	**Amber Lang**
AV Operator:	**Colby Shoffner**
Music Leaders:	**Kristin Woodie**
	John Shalanski

Offerings: KMLC's tithes and offerings for this week were ***$*** *3,338.33 Our Mission Plan this year is relying on weekly offerings of $ 5,051.00*)

Let us continue to grow in responding to God's amazing grace."

Attendance Last week*: Approximately 118 including 89 in person, and many through Zoom and Facebook Live!*

Announcements

Pantry Box Sunday is <u>today</u>! We are collecting canned meats, peanut butter, and cans of Chef Boyardee. (Pop top lids please!)

Mission Trip Informational Meeting today, immediately following worship (11am) in the Fellowship Hall! We are excited to invite all who are interested in either learning more about or coming along on our upcoming summer intergenerational mission trip! *I know it's Super Bowl Sunday! But the game doesn't begin until 6pm or something like that! And the meeting won't last too long...I promise!* **We will cover in more detail where we are going, what we will be doing and the estimated costs of the trip.**

<u>Here's the overview:</u> we will be traveling to **Orlando, Florida, leaving on July 2 and returning on July 9.** Part of the time we will be **serving at an organization called Give Kids the World**, serving families of children with life threatening illnesses. (Children as young as 8 years old are allowed to help here!) The other part of the time **we are planning to do some minor building/fix up projects for low income folks to help them stay in their homes**. So...if you are interested in learning more, we hope to see you on February 11! If you are not able to make it on the 11th, please let me know and we can plan a time for me to fill you in on the details!

Monthly Men's Breakfast for February! Our men's breakfast for January will be **February 24th beginning at 8:30am** in the fellowship hall! If you plan to bring something, please let Pastor Dan know! He will be at church to unlock, set up and get coffee started by around 8am…so if you would like to come early to help out or just to have coffee and chat…that would be great! Looking forward to seeing you all!

Book Club: This month we will again get together and discuss books we have recently received or read. At our meeting in February, we will have another 4-5 people talk about their selected books. It's a good opportunity to learn more about the group and our varied interests. Our February meeting will be on **Monday, February 26th** at 5:30 PM in the Fellowship Hall. Come and tell us about your favorite book and enjoy fun, fellowship, food and of course, a great discussion. Please let the office know if you can join us.

Sunday School: Our elementary Sunday School student group has grown! *We need more volunteers to make our Sunday School program continue to flourish, by offering more classes.* Please contact Christine for more details: kmlc.preschool@gmail.com.

Holy Communion on the Second Tuesday of the Month! We invite you to join us on **February 13th, at 10:30**, for a short Holy Communion Service in the sanctuary. This is an opportunity to gather in a small group setting to receive the gift of Holy Communion. And, even if you attend worship and receive communion regularly…it's a chance to gather with others and receive the gift of our Lord Jesus during the week. So mark your calendars…and if you can't make it this month…make plans to join us in January! Feel free to contact Pr. Dan as well to make other arrangements.

Lenten Devotionals! Lenten devotionals for both adults and families will be available the Sunday before Ash Wednesday! Be sure to pick yours up! They will be available in the church entryway.

Ash Wednesday Worship Service: Please join us on Wednesday, February 14th, at 7pm for our Ash Wednesday Worship Service.

Our Lenten Dinner Church Bible Studies will be starting up on Wednesday, February 21! They will be held on the following Wednesdays: February 21, 28, March 6, 13 and 20 as we lead into Holy Week! Each week they will begin at 5:30pm in the fellowship hall. We hope you will join us for a time of worship, study, fellowship and a great soup supper! We invite you to bring a crock pot of soup to share for supper! A sign up sheet is posted in the church entryway as well as in the fellowship hall. Each week we will study a different character of the bible and there will be a special "soup of the day" that goes along with the study! We ask that one of the soups for the evening be the "soup of the day". So you can choose to bring that or a soup of your choice! Here's the schedule:

February 21: Study: Jacob Soup of the day: Lentil stew/soup
February 28: Study: Moses Soup of the day: Vegetable soup
March 6: Study: Joshua Soup of the day: Chicken soup
March 13: Study: John the Baptist Soup of the day: Beef Barley soup
March 20: Study: Jesus No special soup this week...we will have Homemade Bread!

Come and find out how each soup or bread connects with the story!

Choir: ***It's still not too late to join us for choir!*** ☺! Chat with me after church service if you are interested in joining the choir. Thanks! Kristinwoodie@gmail.com

Remember in Prayer List: Thank you for taking the time to assist us in keeping the Remember in Prayer list up to date. Email or call Lynn to place names on the prayer list, or to update your request: To add a name Lynn will send you a google document, via email or you can call her with the information.
***kurememorial*@kurememorial.com or 910-458-5266**

Federal Point Help Center: The local help center for the month of February are collecting:
Canned meat. Pasta sauce, Dry pasta and Jelly (small jars please) Please place in designated basket at the entrance of the church (Narthex).

The Prayer Circle: The Prayer Circle meets weekly on **Tuesdays at 11:00a.m.** inside the church to pray, join us! Contact Lynn in the office for more details at 910-458-5266, or kurememorial@kurememorial.com.

The Sunday Lunch Ministry: Sunday Lunch continues each Sunday at 12:15. Serving brown bag lunches to folks in need in the Carolina Beach area. *We need volunteers to assist with lunch preparation before and after service as well* as *distributing lunches at the Community Center on Cape Fear Blvd from 12-1.*
Please email Jean Graff *(jean_s_graff@charter.net)* or phone 309-339-9272 or just talk with me at church.

Schedule for Holy Week:

March 24 at 10am: Palm Sunday Worship
March 28 at 7pm: Maundy Thursday Worship
March 29 at 7pm: Good Friday Worship
March 31 at sunrise: Community Sunrise Service with Kure Beach First Baptist Church (time to be announced!)
March 31 at 8:30 and 10am: Easter Resurrection Service in our sanctuary!

Greeting Card Ministry: If you have an individual on the "Friends & Family" list that appears weekly in the Bulletin, a student, or member of the Military and would like that person to receive a **"Thinking of You"** card from our Church, please email MJ Shalanski at maryjo.shalanski@gmail.com Thank you! *If you have unused greeting cards you would like to donate, please bring them to the office and place in the service Ministry Team mailbox.*

Coupons for Military Families: Please donate manufacturer coupons that are valid now, or recently expired coupons, for military families. All coupons can be placed in the designated box in the narthex or brought into the church office Monday-Friday 9:00 a.m. to 1:00 p.m. For more information, please contact Barbara Vought.

Sanctuary Flowers: To sponsor sanctuary flowers, please choose an available Sunday date from the ***sign-up form on the bulletin board at the entrance of the church*** *(Narthex).* The cost of sponsorship for the floral arrangement is $25.00. Your dedication will be acknowledged in the Sunday Bulletin. The flowers will be displayed in the sanctuary. The arrangement is yours to take home to enjoy after service! For more information, please contact Lynn during church office hours at 910-458-5266.

Service Ministry Team: Our next meeting will be **Tuesday February 13th at 2:00** pm-via Zoom. For more information on how you can volunteer or get involved with the service ministry team, please contact Kelley Hargrave at jkhargrave@sbcglobal.net

Sanctuary Candle: Our Sanctuary Candle burns continually, signifying the unswerving presence of the spirit of the Lord in our hearts and in our lives. To sponsor the sanctuary candle, choose an available Sunday date from the ***sign-up form on the bulletin board at the entrance of the church*** (Narthex). The cost of sponsorship is $5.00; an acknowledgement will be made in the Sunday Bulletin. For more information, please contact Lynn during church office hours at 910-458-5266.

Displaying and Streaming Copyright Permissions:
Reprinted/Streamed with permission under One License. License # A-723340. All Rights Reserved
Reprinted/Streamed used by Permission under CCLI License All Rights Reserved
2958628 Augsburg Fortress Liturgies Annual License number is: SAS103616 All Rights Reserved

February 2024

11	12	13	14	15	16	17
10-Worship/Sunday school **Pantry Box Sunday** **Mission Trip Informational Meeting after Worship** 1215- Sunday lunch *Happy Birthday* John Mark Paredes *Happy Birthday* Matt Piccinin	*Happy Birthday* Cory Mullen 6:30-Church Council	11-Prayer Circle meets at KMLC 10:30-Holy Communion 2-Service team meets via Zoom	**7:00 Ash Wednesday Worship**		9:30 a.m. Friday morning book group Sarah's **5:30 TEAM FEED Fellowship Hall** *Happy Birthday* Linda Piccinin	**POLAR PLUNGE** *Happy Birthday* Raylon Robertson
18	**19**	**20**	**21**	**22**	**23**	**24**
10-Worship/Sunday school 1215- Lunch Ministry		11-Prayer Circle meets at KMLC	**5:30 Dinner Church/ Bible Study**		9:30 a.m. Friday morning book group at Sarah's	9-Men's Breakfast

✞ REMEMBER IN PRAYER ✞

Please pray for those who are Homebound, Hospitalized and have Special Concerns:

Carl Ford, Danny Peterson, DeWayne Buckner, Don Ging, Eleanor Lundy, Ellen Prevette, Evie Frey and Rachel Brendle, Janet Kassor, Jaydon Matthews, Jean Behanna, Jean Tennant, Joe Prusa, Joseph Murtha, Laura McMahon, Lisa Lee, Lori Hitchcock, Margaret Burgham Mary Adobato, Mathias Warne, Maxine Jordan, Megan Peoplis, Pat Hankin, Rick and Sharon Ellis, Senka Gambino, Steve Post, Steve Siferd, Terry Ford, Terry Hambel, Tom Grady, Trudy Ford

Please pray for the caregivers as they care for those who are ill.

Pray for the missions of our church:

Federal Point Help Center / Coupons to Service men's families
Good Shepherd (food & supplies)
Katie B Hines Senior Center lunch program
County Special Olympics
KMLC Preschool
Trinity Grove
The Sunday Lunch Ministry/ New Hanover

*****Students Attending College / Seminary:**

Christopher Schwenker- Cape Fear Community College / Donovan Woodie- Cape Fear Community College, Emily Graff-Pastoral Internship: Abiding Presence Lutheran; Fuquay Varina / Rachel Pivik-Wayne Junior College / Katie Elkin-Pastoral Internship Zion Lutheran, Loveland, Co. / Andro Keck- University of South Carolina / Mackenzie Clark-Hood College, Maryland/ Isabella Galindo-UNC-Wilmington/ Matthew Shuttleworth-Cape Fear Community College / Mia Shoffner-UNC-Wilmington / Sydney Maguire-College of Charleston / Preston Gourville-Vanderbilt / Kelsey Bloch-UNC-Wilmington / Kari Bloch-Wake Tech / Jordan Gourville-University of South Carolina / Hawthorne Hamm-UNC Chapel Hill, Sydney Roy/Cape Fear Community College

*****Military Personnel Serving**

Brandon Muehl at Fort Liberty, NC; Col Wayne Lett at McDill Tampa; Duncan Fortney at USAF Base in Djbouti, Africa; John Brandon in Wayton, Utah; Marley Von Cannon at a Naval Base in Walton County Florida; Nick Schwenker – Fort Liberty, NC; Pastor Drew Goodson, US Navy Chaplain; Rileigh Fortney at Maimstrom AFB, Montana; Steven Blum at Fort Liberty, NC

For more information on these ministries & services, please contact us as follows:

Assisting Ministers and Readers:	Lynn Galindo	910-458-5266
Ushers:	Jack Campbell	910-833-4971
Sanctuary Flowers *Donation $25.00*	Church Office	910-458-5266
Sanctuary Lamp: *Donation $ 5.00*	Church Office	910-458-5266

Interested in joining one of Kure Memorial's small groups?

Contact our group leaders for more information:

The Book Club:	Eleanor Lundy	910-667-2244	elundy@elundy.org
Friday Morning Book Group:	Sarah Tardio	513-532-8276	beechfmly@gmail.com
Men's Breakfast:	Pastor Dan	910-619-8979	pdannybeachguy@gmail.com

KMLC Staff

Ministers:		Congregation of Kure Memorial!
Pastor:	Pastor Dan Keck	Cell Phone: 910-619-8979 Email: pdannybeachguy@gmail.com
Youth & Family Ministry Coordinator:	Christine Hughes	Cell Phone: 609-534-3377 E-mail: chughes101815@gmail.com
Office Manager:	Lynn Galindo	Cell Phone: 910-934-2583 E-mail: kurememorial@kurememorial.com
Music Director:	Kristin Woodie	Cell Phone: 910-685-3697 E-mail: knwoodie@gmail.com

COUNCIL OFFICERS

President:	Gayle Palamara	gaylepalamara@yahoo.com
Vice President:	Jim Hargrave	jkhargrave@sbcglobal.net
Secretary:	Roshell Heckendorf	roshellheckendorf@yahoo.com
Treasurer:	Marcus Matzke	marcusmatzke@gmail.com
	Co: Eleanor Lundy	elundy@elundy.org

MINISTRY TEAMS

Discipleship:	Chair, Darcy Hearne	910-547-9847	darcellalee@aol.com
	Liaison, Butch Von Cannon	336-847-1912	voncannoninc@aol.com
Service:	Chair, Kelley Hargrave	616-886-2283	jkhargrave@sbcglobal.net
	Liaison, Jim Hargrave	910-431-6204	jkhargrave@sbcglobal.net
Resource:	Chair, Peter Yandow	910-398-3583	petermyandow@yahoo.com
	Liaison, TBD		
Property:	Chair, Keith Graff	309-370-7786	khgraff@charter.net
	Liaison, Christine Hughes	609-534-3377	chughes101815@gmail.com
Worship:	Chair, TBD		
	Liaison, Ann Marie Cooper	910-431-6204	ACooper@allstate.com
Nurture:	Chair:		
	Liaison, Roshell Heckendorf	715-531-8976	roshellheckendorf@yahoo.com
Pre-School:	Director, Celeste Carpenter	910-409-5572	kmlc.preschool@gmail.com
	Liaison, Matthew Shuttleworth	910-264-7941	matthewshutt123@gmail.com
Endowment:	Chair, Todd Vought	910-458-4636	ktvought@charter.net
	Liaison, TBD		
AV Coordinator:	Cory Petermann	402-968-8592	atecoryjp@yahoo.com